

Project Name: ALLIANCE

Scenario Name: Originals

Project Location: Atlanta, GA

Schedule Data Date: 2015-10-02

Rules Applied: No rules applied for this scenario.

The Pink Report

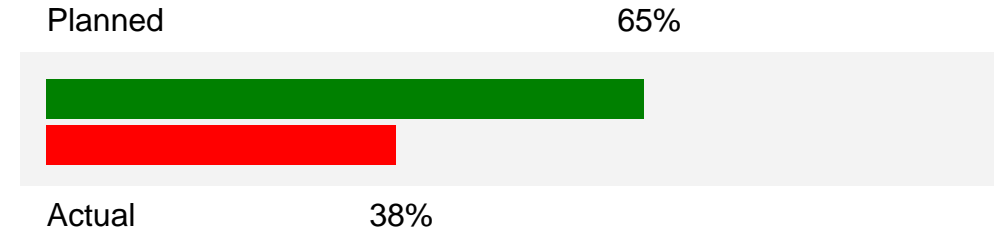

Schedule Quality Index

You have 6 critical index(s) that need attention.



Positive Lag

This critical index requires your attention!

9 2.9%

Resource Loaded Activities

This critical index requires your attention!

0 0.0%

Missing Logic

This critical index requires your attention!

22 13.0%

Negative Lag

This critical index requires your attention!

18 5.9%

High Float Activities

This critical index requires your attention!

44 26.0%

Finish to Finish

This critical index requires your attention!

19 6.2%

Schedule Summary:

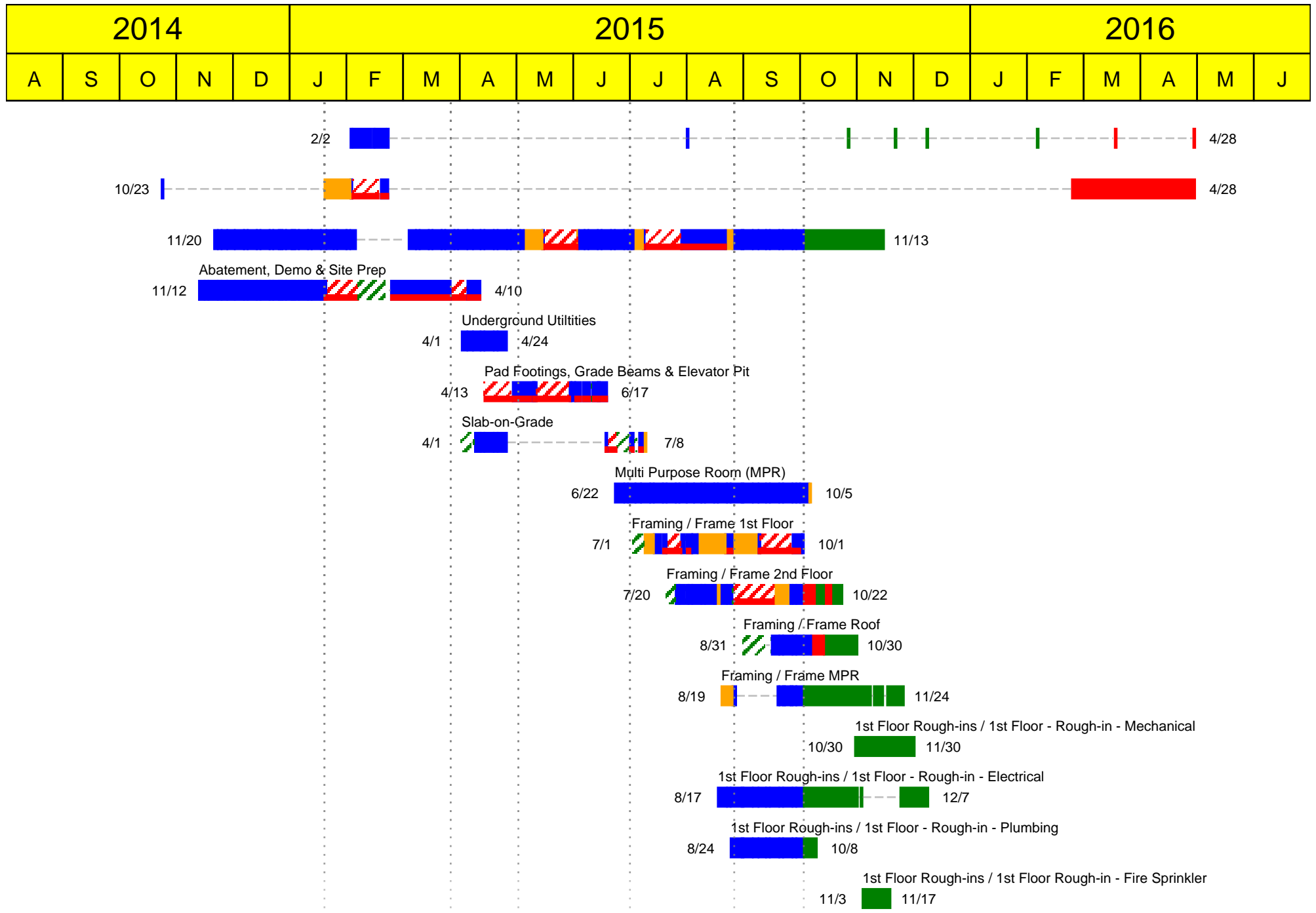

2014					2015							2016										
A	S	O	N	D	J	F	M	A	M	J	J	A	S	O	N	D	J	F	M	A	M	J

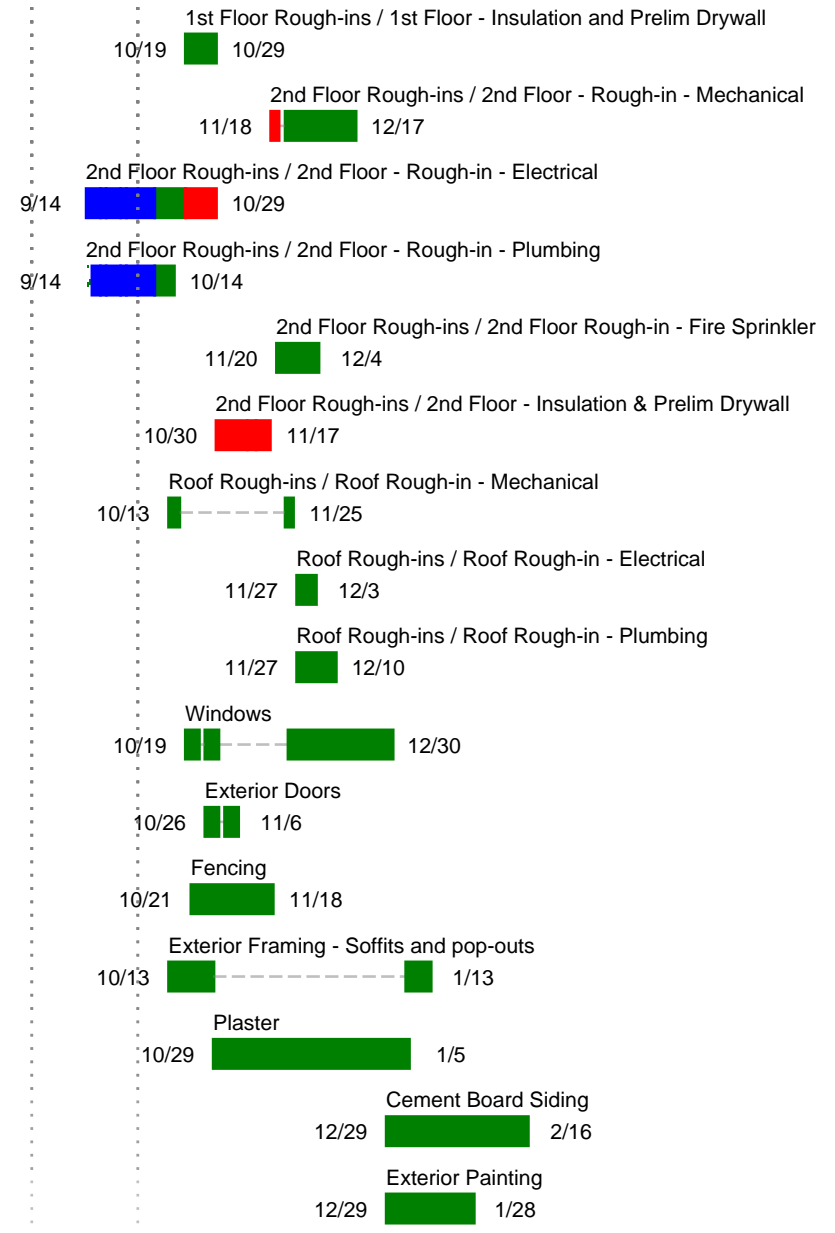

2014					2015												2016					
A	S	O	N	D	J	F	M	A	M	J	J	A	S	O	N	D	J	F	M	A	M	J

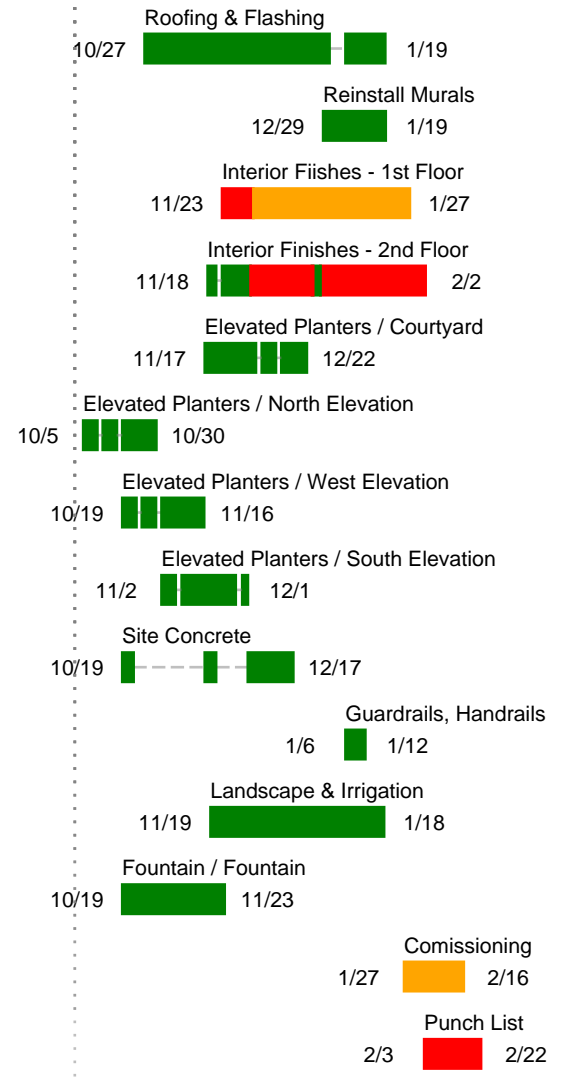

Delay Table:

PERIOD	SCHEDULE RUN DATE	SCHEDULE END DATE	END DATE VARIANCE		CP Delay	REALIZED CP RECOVERY	NET CP DELAY		DESCRIPTION OF CP DELAYS (IN PERIOD)	PLANNED DELAY RECOVERY		SCHEDULE COMPRESSION INDEX
			IN PERIOD	CUMULATIVE			IN PERIOD	CUMULATIVE		IN PERIOD	CUMULATIVE	
0	1/19/2015	3/16/2016		0			0	0	0 Delays 0 Recoveries		0	
1	3/26/2015	3/24/2016	8	8	27	18	9	9	4 Delays 11 - Relocate Mural Offsite (9 days) S40 - Demolition (6 days) S70 - Site Survey (1 days) 12 - NTP's Issued (13 days) 2 Recoveries S40 - Demolition S70 - Site Survey	1	1	1.038
2	5/1/2015	4/11/2016	18	26	22	2	20	29	2 Delays S80 - Excavation and Grading (8 days) FS10 - Concrete Survey and Layout (14 days) 2 Recoveries FS130 - Underground Plumbing - SOG FS10 - Concrete Survey and Layout	2	3	1.017
3	6/30/2015	4/18/2016	7	33	32	17	15	44	3 Delays 24 - Glulam - Procure (17 days) FS40 - Form Elevator Pit, Curbs Pads and Grade Beams (17 days) FS140 - Form slab edges and blockouts - SOG (4 days) 7 Recoveries FS70 - Set Anchor Bolts and Templates FS90 - Pour Pads, Grade Beams and Elevator Pit & Strip 24 - Glulam - Procure FS160 - Vapor Barrier - SOG FS150 - Base - SOG FS50 - Install Rebar at Elevator Pit, Pads and Grade Beams FS110 - Backfill - Pads and Grade Beams	8	11	1.082
4	8/26/2015	4/18/2016	0	33	23	33	-10	34	2 Delays F130 - Wall Framing - 1st Floor (7 days) 21 - Elevator - Procure (19 days) 6 Recoveries F115 - Grout Baseplates and Pourback at Blockouts - 1st Floor F105 - Set Columns and HSS Members & Weld Rebar - 1st Floor FS200 - Place Slab on Grade - North Side Classrooms 21 - Elevator - Procure F140 - Shear Walls - 1st Floor F120 - Layout & Plating - 1st Floor	-10	1	1.153
5	10/2/2015	4/28/2016	10	43	32	4	28	62	5 Delays F220 - Layout & Plating - 2nd Floor (15 days) F200 - Joists - 1st Floor (3 days) F265 - Shear Walls - 2nd Floor (21 days) F230 - Wall Framing - 2nd Floor (15 days) F130 - Wall Framing - 1st Floor (16 days) 6 Recoveries F220 - Layout & Plating - 2nd Floor F210 - Floor Sheathing - 1st Floor R1240 - Install Plumbing Supply, Gas, Drain Lines and Vents - 2nd Floor F310 - Roof Joists - 1 Joists - Roof F230 - Wall Framing - 2nd Floor F325 - Roof Sheathing - Roof	18	19	1.201

Audit Log (Critical Changes):

ID	CHANGE ITEM	OLD ITEM	NEW ITEM
13 (Rain Days)	Activity (planned_duration)	19.0	18.0
A2680 (Insulation at Ceiling - 2nd Floor)	Activity (name)	Insulation at Exterior Walls - 2nd Floor	Insulation at Ceiling - 2nd Floor
A2680 (Insulation at Ceiling - 2nd Floor)	Activity (planned_duration)	8.0	5.0
F255 (Place Lightweight Topping - 2nd Floor)	Activity (planned_duration)	2.0	3.0
RI230 (Install Low Voltage Pathways - 2nd Floor)	Activity (name)	Install Low Voltage Runs - 2nd Floor	Install Low Voltage Pathways - 2nd Floor
A2690 (Insulate Interior and Exterior Walls)	Activity (name)	Insulate Interior Walls	Insulate Interior and Exterior Walls
F130 (Wall Framing - 1st Floor) - A3120 (Planter - Waterproofing at Building Wall - West)	Logic (DELETED)		
A2720 (Install Drywall - 2nd Floor) - RI205 (Install HVAC Main & Branch Lines - 2nd Floor)	Logic (DELETED)		
A2500 (Test & Air Balance) - A2910 (A/E Prepare and Issue Punch List)	Logic (DELETED)		
F130 (Wall Framing - 1st Floor) - A3200 (Planter - Waterproofing at Building Wall - South)	Logic (DELETED)		
A3200 (Planter - Waterproofing at Building Wall - South) - A3210 (Planter Footings - Excavate / Form/ Reif./ Pour - South)	Logic (DELETED)		
A2340 (Install Drywall - 1st Floor) - RI105 (Install HVAC Main & Branch Lines - 1st Floor)	Logic (DELETED)		
RI240 (Install Plumbing Supply, Gas, Drain Lines and Vents - 2nd Floor) - A2680 (Insulation at Ceiling - 2nd Floor)	Logic (DELETED)		
A2730 (Drywall Mud, Tape, and Texture - 2nd Floor) - RI245 (Install Fire Sprinkler Main and Branch Lines - 2nd Floor)	Logic (DELETED)		
F255 (Place Lightweight Topping - 2nd Floor) - RI240 (Install Plumbing Supply, Gas, Drain Lines and Vents - 2nd Floor)	Logic (DELETED)		
A3390 (Install Irrigation at Grade Level Throughout) - A3420 (Grow & Kill in Landscape Areas)	Logic (lag)	-20	0
F130 (Wall Framing - 1st Floor) - A3040 (Planter - Waterproofing at Building Wall - North)	Logic (DELETED)		
F325 (Roof Sheathing - Roof) - F330 (Mansard Roof and Balcony Roof Framing - Roof)	Logic (lag)	-2	0
A3040 (Planter - Waterproofing at Building Wall - North) - A3050 (Planter Footings - Excavate / Form/ Reif./ Pour - North)	Logic (DELETED)		
RI220 (Branch Wiring - 2nd Floor) - A2680 (Insulation at Ceiling - 2nd Floor)	Logic (DELETED)		
A2900 (Site Concrete - Base & Flatwork - Courtyard & Corridors) - A3390 (Install Irrigation at Grade Level Throughout)	Logic (type)	FS	FF
A3120 (Planter - Waterproofing at Building Wall - West) - A3130 (Planter Footings - Excavate / Form/ Reif./Pour - West)	Logic (DELETED)		
A2930 (Final Clean) - A2910 (A/E Prepare and Issue Punch List)	Logic (type)	FS	SS
A3280 (Planter - Waterproofing at Building Wall - Courtyard) - A3290 (Planter Footings - Excavate / Form/ Reif./ Pour - Courtyard)	Logic (DELETED)		
F140 (Shear Walls - 1st Floor) - A3130 (Planter Footings - Excavate / Form/ Reif./Pour - West)	Logic (ADDED)		
A2690 (Insulate Interior and Exterior Walls) - A2710 (Preliminary Drywall Runs - 2nd Floor)	Logic (ADDED)		
A2730 (Drywall Mud, Tape, and Texture - 2nd Floor) - RI215 (Pull Wire for Thermostats - 2nd Floor)	Logic (ADDED)		
F130 (Wall Framing - 1st Floor) - A3050 (Planter Footings - Excavate / Form/ Reif./Pour - North)	Logic (ADDED)		
A2340 (Install Drywall - 1st Floor) - RI155 (Pull Wire for Thermostats - 1st Floor)	Logic (ADDED)		
A2710 (Preliminary Drywall Runs - 2nd Floor) - RI245 (Install Fire Sprinkler Main and Branch Lines - 2nd Floor)	Logic (ADDED)		
A2720 (Install Drywall - 2nd Floor) - RI215 (Pull Wire for Thermostats - 2nd Floor)	Logic (ADDED)		
FS60 (Waterproofing at Elevator Pit) - F265 (Shear Walls - 2nd Floor)	Logic (ADDED)		
F255 (Place Lightweight Topping - 2nd Floor) - A2330 (Insulation Ceilings - 1st Floor)	Logic (ADDED)		

ID	CHANGE ITEM	OLD ITEM	NEW ITEM
RI200 (Install Supply & Return Ducts through Ceiling - 2nd Floor) - RI205 (Install HVAC Main & Branch Lines - 2nd Floor)	Logic (ADDED)		
F140 (Shear Walls - 1st Floor) - A3050 (Planter Footings - Excavate / Form/ Reif./Pour - North)	Logic (ADDED)		
RI200 (Install Supply & Return Ducts through Ceiling - 2nd Floor) - A2340 (Install Drywall - 1st Floor)	Logic (ADDED)		
EX230 (Masonry) - A3290 (Planter Footings - Excavate / Form/ Reif./Pour - Courtyard)	Logic (ADDED)		
A2850 (Install Ceiling Tiles - 2nd Floor) - A2910 (A/E Prepare and Issue Punch List)	Logic (ADDED)		
A2340 (Install Drywall - 1st Floor) - A1350 (Firestopping - 1st Floor)	Logic (ADDED)		
RI240 (Install Plumbing Supply, Gas, Drain Lines and Vents - 2nd Floor) - A2680 (Insulation at Ceiling - 2nd Floor)	Logic (ADDED)		
A2710 (Preliminary Drywall Runs - 2nd Floor) - RI200 (Install Supply & Return Ducts through Ceiling - 2nd Floor)	Logic (ADDED)		
A2340 (Install Drywall - 1st Floor) - A2720 (Install Drywall - 2nd Floor)	Logic (ADDED)		
F230 (Wall Framing - 2nd Floor) - RI240 (Install Plumbing Supply, Gas, Drain Lines and Vents - 2nd Floor)	Logic (ADDED)		
F140 (Shear Walls - 1st Floor) - A3290 (Planter Footings - Excavate / Form/ Reif./Pour - Courtyard)	Logic (ADDED)		
A2750 (Painting - First Coat - 2nd Floor) - RI215 (Pull Wire for Thermostats - 2nd Floor)	Logic (ADDED)		
F130 (Wall Framing - 1st Floor) - A3130 (Planter Footings - Excavate / Form/ Reif./Pour - West)	Logic (ADDED)		